L. P. Fisher
L. P. FISHER'S
ADVERTISING AGENCY,
Room 21 Merchants' R...

BRIDGEPORT CHRONICLE-UNION.

VOL. I-XIX. BRIDGEPORT, MONO COUNTY, CAL., SATURDAY, NOVEMBER 13, 1880. NO. 27-923.

THE CHRONICLE.

Published Every Saturday,

By R. M. & A. C. FOLGER.

TERMS:

[illegible] (in advance).....$5 00
[illegible].....3 00
[illegible].....1 50

OFFICIAL DIRECTORY.

Judge of Superior Court—Department No. 1.....R. M. Briggs.
Judge of Superior Court—Department No. 2.....M. E. Wiggin.
County Clerk, Auditor and Recorder.....Ben. H. Miller.
Deputy.....A. C. McKinnon.
Deputy Auditor and Recorder.....
Sheriff.....W. M. Watson, Jr.
Under Sheriff.....F. H. Taylor.
District Attorney.....John M. Mason.
Treasurer.....Wm. O. Parker.
Assessor.....E. R. Tinkham.
Coroner and Public Administrator.....John Welch.
Supt. of Public Schools.....D. L. Deal.
Supervisor—Antelope.....Mrs. C. W. Sullivan.
Supervising District.....Morris Dick.
Supervising District.....Wm. Wetherill.
Supervisor—Bridgeport.....Wm. A. Loose.

Superior Court open daily.

Board of Supervisors meet on the First Monday of February, May, August and November at Bridgeport, the County Seat.

PROFESSIONAL CARDS.

WILLIAM O. PARKER.
ATTORNEY AT LAW.

DISTRICT ATTORNEY.

BRIDGEPORT, MONO COUNTY, CAL.

Collections made, and remitted promptly, on reasonable terms. my1-tf

GEO. N. WHITMAN.
ATTORNEY AND COUNSELLOR AT LAW.

BRIDGEPORT, MONO CO., CAL.

PAUL W. BENNETT
ATTORNEY AND COUNSELLOR AT LAW,
BODIE, CAL.

Will practice in all Courts of California and Nevada.

OFFICE.—Occidental Hotel. my22-tf

SELDEN HETZEL,
ATTORNEY AND COUNSELLOR AT LAW.
BODIE, CAL.

Practices in all Courts in California and Nevada. my10-tf

RICHARD S. MINER,
ATTORNEY AND COUNSELLOR AT LAW,
BODIE, CAL.

Practices in all the Courts of California and Nevada.

OFFICE—Goodson's Building, up stairs. n29

T. A. STEPHENS,
ATTORNEY AT LAW,
BODIE, CAL.

Will practice in all the Courts of California and Nevada.

OFFICE.—Up stairs, next door north of Telegraph office. n29 tf

R. L. PETERSON,
NOTARY PUBLIC AND CONVEYANCER
JUSTICE OF THE PEACE
For Bodie Township.

OFFICE—Two doors north of Tuolumne Stable. d14-tf

P. REDDY,
ATTORNEY AT LAW.
BODIE, CAL.

Will practice in all the Courts of California and Nevada.

OFFICE—Molinelli House. s18-tf

THOMAS P. RYAN,
ATTORNEY AND COUNSELLOR AT LAW
BODIE, CAL.

Practices in all the Courts of California and Nevada

OFFICE—Rooms 1, 2, 3 and 4, Goodson's Building Upper Main street. je10-tf

DR. E. ANDERSON. DR. D. L. DEAL.

DRS. DEAL AND ANDERSON,
RESIDENCE—MILLS STREET, BODIE.

OFFICE.—Main Street, in Miners' Market Building. s18-tf

S. M. & J. F. SUMMERS,
PHYSICIANS AND SURGEONS,
BODIE, CAL.

OFFICE—Grand Central Hotel.

DR. VAN ZANDT.

OFFICE—Main Street, two doors south of West & Bryant's store, Bodie. mh6-tf

E. D. ROBERTSON,
PHYSICIAN AND SURGEON.

OFFICE.—Occidental Hotel, Main Street. [illegible]

LEO A. SCOWDEN,
U. S. DEPUTY SURVEYOR, AND CIVIL ENGINEER.

OFFICE.—Molinelli House, corner of Main and Mono streets, Bodie, Cal. my10-tf

DR. W. N. ROGERS,
DR. N. ROGERS,
PHYSICIANS AND SURGEONS,
BODIE, CAL.

OFFICE—Over Wells, Fargo & Co.'s, Main st. feb28-tf

SUBSCRIBE
FOR THE
BODIE CHRONICLE.

PROFESSIONAL CARDS.

C. L. ANDERSON,
CIVIL AND MINING ENGINEER
—AND—
U. S. DEPUTY MINERAL SURVEYOR,
BODIE, CAL.

OFFICE.—Main street, two doors south of West & Bryant's store. ly34f

J. E. GOODALL,
ATTORNEY AT LAW.
BODIE, CAL.

S. P. HAKES,
ATTORNEY AND COUNSELLOR AT LAW,
BODIE, CAL.

OFFICE.—Second door from the Molinelli House. je26-tf

PAY-DAY NOTICES.

BELVIDERE GOLD AND SILVER MINING Company. All persons holding claims against this Company must present the same at the office of the Company on or before the 1st day of each month. W. P. HOLMES, mh1-f Superintendent.

BOOKER GOLD AND SILVER MINING. All parties holding claims against this Company must present the same at the office of the Company on the 1st day of each month, and payment will be made on the 5th. mh1-tf A. M. ELLSWORTH, Supt.

GIPSY QUEEN GOLD AND SILVER MINING Company. All parties having claims against the above Company must present the same at the office of the Company on or before the 1st of each month, and payment will be made on the 5th. mh1-tf A. M. ELLSWORTH, Supt.

KING BEE MINING COMPANY. ALL parties having claims against the above Company must present their bills in duplicate on the 1st of each month, and payment will be made on the 10th. H. A. GOULD, Supt. mh1

MARYLAND CONSOLIDATED COMPANY. Parties holding claims against this Company must present them on or before the first day of each month, in uplicate, at the mine, and payment will be made on the 10th. JOHN G. BECKSTRUM, mh1-tf Acting Supt.

MCCLINTON MINING COMPANY. ALL parties having claims against this Company must present the same in duplicate, at the Company's office on or befor the 1st day of each month an payment will be made on the 5th. R. F. FORD, Supt. mh1

ORD MINING COMPANY.—ALL PERsons having claims against this Company must present them on the First day of each month, in duplicate, for payment on the 10th, or they will be held over till the next month. THOS. STEEL, Supt. au14-tf

THE NOONDAY MINING COMPANIES will pay mining labor bills on the 5th, mill labor bills on the 6th, and all other bills on the 8th of each month; and all bills must be presented in duplicate on the 1st of each month. MAYBELLE AND CONCORDIA MINING Companies will pay all bills on the 10th of each month. R. F. TAYLOR, mh1-tf Superintendent.

SOUTH BULWER MINING COMPANY.—Parties holding claims against this Company must present them, in duplicate, on the 1st of each month, at the Company's office at the mine, and payment will be made on the 10th. JOHN C. TURNER, Supt. mh1

WATCHES & JEWELRY.

WACHHORST
JEWELRY STORE
IN
TOWN CLOCK,
SACRAMENTO

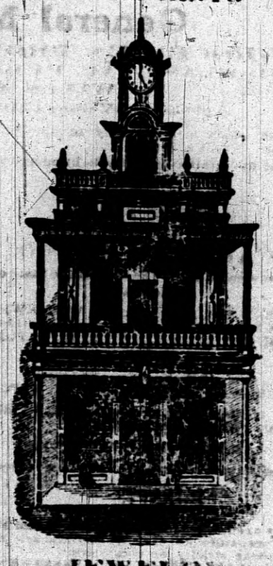

JEWELRY
—AND—
SILVERWARE.

10 J Street, between Third and Fourth,
SACRAMENTO

THE LARGEST AND FINEST STOCK OF GOODS AT THE VERY LOWEST PRICES.

Every article of Jewelry bought in this establishment warranted strictly as represented.

Watches, Jewelry and Clocks Repaired BY THE BEST WORKMEN.

All orders from the country promptly attended to. 416-tf

HOUSE and LOT FOR SALE.

CONTAINING THREE ROOMS. A CELlar under the kitchen, with entrance inside. Will be sold furnished or unfurnished.

Apply at BODIE CHRONICLE Office.

SOLDIERS!

A. A. THOMAS, Corner 9th and [illegible] Washington, D. C., attends to PENSION and Back Pay. BOUNTY Claims Collected. Contested LAND CLAIMS, MINERAL and Agricultural, attended to before the Department of the interior and Supreme Court. Land Warrants purchased. je26-tf

SILAS B. SMITH'S

Cash Dry Goods and Furnishing Store,

BODIE, CAL.

Opens with an ENTIRE NEW STOCK of DRY GOODS of every description.

Dress Goods, Fancy Goods, Zephyr Goods, Men's Furnishing Goods,

HATS, BOOTS AND SHOES.

and Rubber Goods,

Which are offered at low figure for

CASH. NO CREDIT.

W. H. ELLIS,

DEALER IN
Imported and Domestic Cigars,
Pipes and Chimneys,
FANCY GOODS, TOBACCO, PIPES
STATIONERY AND SCHOOL BOOKS.
NEWSPAPERS and MAGAZINES.

Sole Agent for the Virginia Enterprise, Virginia Chronicle, and San Francisco Bulletin, Call, Chronicle, Post and Argonaut. Also Agent for the Bodie Chronicle.

Subscriptions received for newspapers and magazines published in the United States.

A BILLIARD ROOM is connected with the store. ml-tf

F. F. HARADON,

Postoffice Building, Main Street,
BRIDGEPORT, CAL.,

WHOLESALE AND RETAIL DEALER IN

Clothing,

Furnishing Goods,

BOOTS AND SHOES

Hats and Caps.

Dry Goods, Notions.

Groceries, Provisions,

Hardware, Queensware, etc.

jy12-tf

MISCELLANEOUS.

H. D. SOMMERS,
Chop Stand,
(Loose's Building, under Superior Court Room)
BRIDGEPORT, MONO CO., CAL.

Meals, at all hours, of the best in the market.

MEALS, FIFTY CENTS.

jy31-tf H. D. SOMMER.

PARLOR SALOON.

MAIN STREET,
BRIDGEPORT, MONO COUNTY, CAL.
WM. A. LOOSE.....Proprietor

DEALER IN
CHOICEST BRANDS KENTUCKY WHISKY, FINE WINES, LIQUORS, IMPORTED AND DOMESTIC CIGARS.

A BILLIARD PARLOR is connected with the Saloon. my2-tf

VALLEY VIEW STAGE

JUNCTION OF SONORA AND SWEETWATER ROADS,
16 miles from Bodie and 25 from [illegible]

The table is supplied with the best the season affords, and the Bar has the best of Wines, Liquors, Tobacco and Cigars.

Hay and Grain for sale. Free Corral.

jy10-tf M. A. HEARNE, Proprietor.

RICKEY'S STATION,

ANTELOPE WAGON ROAD,
(23 miles from Bodie and 72 from Sonora.)
MONO COUNTY, CAL.

WM. S. LEONARD.....Proprietor.

The Hotel and Saloon have been renovated and placed in good order for the Summer business.

The table is spread with the best the market affords.

The Bar is supplied with the best of Wines, Liquors, and Cigars.

Good Stabling is connected with the hotel. my22-tf

TONSORIAL PARLOR.

PROFESSOR HATFIE, D. .....Proprietor.

BRIDGEPORT, MONO COUNTY.

Hair Cutting, Shaving and Shampooing in [illegible]

MISCELLANEOUS.

E. F. GIBBIN.
FRUIT AND VEGETABLE MARKET,
UNION MARKET BUILDING,
(above the Post Office)

Receiving daily, by express,
FRESH FRUITS AND VEGETABLES of all kinds, in season.

The best of WINES, LIQUORS, CIGARS, TEAS, SPICES, COFFEES, CANNED GOODS, NUTS, FRENCH CANDIES, ORANGES, LEMONS, LIMES,
SMOKING and CHEWING TOBACCO.

FRESH EGGS always in store.
FINE FAT POULTRY always in the coop.
Goods promptly delivered.
Orders from the Country solicited.
HIGHEST PRICES PAID FOR FRESH COUNTRY PRODUCE. jy8-tf

HOT SPRINGS HOTEL.

[illegible] FALES.....Proprietor.
JUNCTION OF THE ANTELOPE AND SONORA WAGON ROADS,
([illegible] miles from Sonora and 30 from Bodie),
MONO COUNTY, CAL.

This well-known and popular Summer Resort is pleasantly situated on the eastern slope of the Sierra Nevada Mountains amid wild and picturesque scenery, which offers superior inducements for tourists. The best of accommodations for families, the rooms being large and airy. For invalids, the

STEAM, MUD AND SWIMMING BATHS

are unsurpassed, speedy relief being effected.

The table is supplied with the luxuries of the season.

The best of Wines, Liquors and Cigars at the Bar.

Good fishing in Walker River.

Commodious stabling. my22-tf

JUNCTION STATION,
and Stage House,
MONO LAKE.
Bodie, Mammoth and Mill Creek Road)
SHORTEST ROUTE!

The best of Accommodations for the traveling public.

BAR supplied with the best of wines, liquors and cigars.

Sail and row boats at reasonable prices.

Good Stabling.

[illegible] JOHN M. MARTIN.

What is a Gentleman?

It is almost a definition of a gentleman to say he is one who never inflicts pain. This description is both refined and, as far as it goes, accurate. He is mainly occupied in merely removing the obstacles which hinder the free and unembarrassed action of those about him; and he concurs with their movements rather than takes the initiative himself. His benefits may be considered as parallel to what are called comforts or conveniences in arrangements of a personal nature; like an easy chair or a good fire, which do their part in dispelling cold or fatigue, though nature provides means of rest and animal heat without them. The true gentleman in like manner carefully avoids whatever may cause a jar or jolt in the minds of those with whom he is cast; all clashing of opinion, or collision of feeling, all restraint, or suspicion, or gloom, or resentment; his great concern being to make every one at their ease and at home. He has his eyes on all his company; he is tender toward the bashful, gentle toward the distant, and merciful to the absurd; he guards against unseasonable allusions or topics which may irritate, he is seldom prominent in conversation, and never wearisome. He makes light of favors while he does them, and seems to be receiving when he is conferring. He never speaks of himself except when compelled, never defends himself by a mere retort; he has no ears for slander or gossip.—Cardinal Newman.

The Turks are a nation of total abstainers from liquor, and yet we would not like to see our people imitate them in their idea of temperance. Their Koran forbids the use of wine, and see what besotted slaves they are to the smoking of narcotics, and what hideous wretches they become in dealing with their enemies in time of war. We would rather see men take a little wine occasionally, and retain some semblance of humanity about them. The only strictly teetotal nation on the face of the earth is a discredit to our common humanity.—Ex.

The Paris Figaro tells a story which Sara Bernhardt tells on herself. When playing in "Ruy Blas," at the Odeon Theater, a fellow threw a loaf of bread at her from the peanut gallery, with the remark that he hoped she would eat it and get a little fatter. The story now circulating about her is that an empty cab drove up to the stage door of Booth's Theater and Sara [illegible] what it got out.

An old rich miser named Rhodes, who began making money as a rubbish gatherer and lived and died in squalor, has bequeathed $300,000 between the Royal Free Hospital, London, and the National Lifeboat Institution, leaving his relatives penniless. The will stands, but the charities have given the five next of kin $5,250.

"Why don't he come when the moon is full?" is the first line of a sentimental poem. We can only conceive two substantial reasons why he don't. The first is that probably it is not his desire, and secondly, it is possible he is in the same predicament the moon is.

The house still stands at Salem, Mass., built about 1632 by Roger Williams, in which is a low room, with solid oak beams and timbers, where the witches' trials were held, and whence many victims were led out to die.

If you receive a confidential letter from a New York lawyer stating that you are the sole heir to an immense estate in England, don't celebrate on any drink costing more than water. If you do you will be just so much out of pocket.

A rich but parsimonious old gentleman, on being taken to task for his uncharitableness, said, "True, I don't give much; but if you only knew how it hurts me when I give anything you wouldn't wonder."

"Ma, has aunty got bees in her mouth?" "No, my dear. Why do you ask?" Cause Captain Dean said he was going to taste the honeo from her lips, and she said, 'Well make haste!'

Five silk dresses and a pair of hundred dollar bracelets are a small part of the wardrobe of a Detroit wife whose husband earns $18 a week. Where can you make money go faster?

A man in Jersey City died the other day from hydrophobia eleven years after a dog had bitten him. The next thing somebody will be taken sick of colic because Eve ate an apple.

In all the researches at Pompeii men have failed to come across one single sign of "No Trust." Those were the days for an honest man to live in.

One of the meanest things a man can do is to break out of a new boiler-plated jail which has cost the taxpayers $90,000.

Find a man in this country who isn't ready to back his assertions with a lie and you'll find he isn't an American.

To be comfortable and contented spend less than you earn, an art which few have learned.

Washington Society in 1830.

In former years the wildest gentleman used to spend their evenings in decorously playing whist, with frugal suppers of broiled oysters, bread and cheese, and a glass or two of Madiera. The rollicksome Jackson men substituted poker for whist, and indulged in frequent libations of whisky, while their supper tables were spread, according to the season, with a baked raccoon, garnished with fried sweet potatoes, or canvass-back ducks, or shad, broiled before a hickory fire on an oak board.—Plantation tobacco in pipes, but few except the Diplomatic Corps indulged in cigars.

Assemblies were held once a week between Christmas day and Ash Wednesday, to which all the respectable ladies in the city who danced were invited. It was also customary for those of the Cabinet officers and other high officials who kept house, to give at least one evening party during each session of Congress, invitations for which were issued. The guests at these parties used to assemble at about 8 o'clock, and after taking off their wraps they descended to the parlor, where the host and hostess received them. The older men then went to the punch-bowl to criticise the "brew" which it contained, while the young people found their way to the dining room, almost invariably devoted to dancing. The music was a piano and two violins, and one of the musicians called the figures for the cotillions and contra-dances. Those who did not dance elbowed their way through the crowd, conversing with acquaintances, and the men frequently taking another glass of punch. At 10 the guests were invited to the supper table, which was often on the wide back porch, which every Washington house had in those days. The table was always loaded with evidences of the culinary skill of the lady of the house; there was a roast ham at one end, a saddle of venison or mutton at the other, and some roasted poultry or wild ducks midway. A great variety of home-baked cake was a source of pride, and there never was any lack of punch, with decanters of Madeira. The diplomats gave change, but it was seldom seen except at the legations. At 11 there was a general exodus, and after the usual scramble for hats, cloaks and overshoes, the guests entered their carriages. Sometimes a few intimate friends of the hostess lingered to enjoy a contra-dance, or to take a parting drink of punch, but by midnight the last guest departed, and the servants began to blow out the candles with which the house had been illuminated.—Atlantic Monthly for October.

TALK TO THE CHILDREN.—Children hunger perpetually for new ideas. They will earn with pleasure from the lips of parents what they deem mere drudgery to study in books; and even if they have the misfortune to be deprived of many educational advantages, they will grow up intelligent people. We sometimes see parents who are the life of every company they enter, dull, silent and uninteresting, at home among their children. If they have not mental activity and mental stores sufficient for both, let them first use what they have for their own households. A silent home is a dull place for young people—a place from which they will escape if they can.—How much useful information, and what unconscious, but excellent mental training, in a lively, social argument. Cultivate to the utmost the art of conversation at home.—Methodist Recorder.

A popular author says: "I have no propensity to envy any one, least of all the rich and the great; but if I were disposed to the weakness, the subject of my envy would be a healthy young man, going forth in the morning to work for his wife and children, and bringing them home his wages at night."

A man does not always pass in the world for what is his real intrinsic value. Sometimes, in the mint of public opinion, a hundred cents' worth of man nets only the stamp of a dime; and ten cents' worth is made to appear a dollar.—Springfield Republican.

The Chinese style is one of the fancies of certain Parisian ladies. The dresses they wear are made of quaint and brightly-lined Chinese goods, fitting very close to the figure, and are decideely short, showing the Chinese shoes, which are pointed at the toes.

At the rising and its setting the sun makes deepest shadows, so at the beginning and towards the close, the careers of great men are most darkened by the neglect or aspersion of the world.

An editor who always embraces his wife just before going down to his office speaks of it as the time for going to press.

A Massachusetts man and his wife, while traveling with their twenty-nine children, were mistaken for a campaign club.

Opportunities are very sensitive things. If you slight them on their first visit you seldom see them again.

One of the kindest things heaven has done for man is denying him the power of looking into the future.

Leisure is a beautiful garment, but it will not do for constant wear.

THE CHRONICLE.

BRIDGEPORT, NOVEMBER 13, 1880.

The CHRONICLE Office is on the second floor of "Goodson's Building," east side of Main street, between Standard Avenue and Green street, Bodie.

SAN FRANCISCO AGENCY.—L. P. Fisher, 21 Merchants' Exchange, is our Agent, and is authorized to contract for advertising, receive subscriptions and make collections on our account.

THE POPULAR VOTE.

The following are the majorities in the several States as far as can be ascertained at this time. California elects one Republican Elector:

	GARFIELD.	
California	1	
Colorado	3	3,000
Connecticut	6	2,618
Illinois	21	40,500
Indiana	15	6,540
Iowa	11	85,000
Kansas	5	62,000
Maine	7	4,500
Massachusetts	13	50,000
Michigan	11	40,000
Minnesota	5	38,370
Nebraska	3	25,000
New Hampshire	5	4,080
New York	35	22,000
Ohio	22	34,177
Oregon	3	600
Pennsylvania	29	40,000
Rhode Island	4	8,000
Vermont	5	27,000
Wisconsin	10	30,000
	214	
	HANCOCK.	
Alabama	10	40,000
Arkansas	6	3,000
California	5	123
Delaware	3	1,046
Florida	4	
Georgia	11	40,000
Kentucky	12	53,000
Louisiana	8	
Maryland	8	16,000
Mississippi	8	
Missouri	15	57,968
Nevada	3	500
New Jersey	9	
North Carolina	10	
South Carolina	7	35,000
Tennessee	12	
Texas	8	
Virginia	11	12,000
West Virginia	5	11,000
	155	

Counties.	Pacheco, (R)	Leach, (D)
Fresno	586	1,105
Inyo	266	196
Kern	443	641
Los Angeles	2,749	2,356
Mariposa	185	291
Merced	529	692
Mono	880	652
Monterey	1,246	1,119
San Benito	408	612
San Bernardino	660	606
San Diego	626	567
San Luis Obispo	832	553
San Mateo	770	694
Santa Barbara	930	559
Santa Clara	3,079	2,768
Santa Cruz	1,173	981
Stanislaus	744	1,164
Tulare	741	1,121
Ventura	554	485
	17,398	17,263

Pacheco's majority, 135.

Counties.	Garfield	Hancock.
Alameda	5,897	3,899
Alpine	66	41
Amador	1,345	1,411
Butte	1,814	1,833
Calaveras	1,156	1,137
Colusa	882	1,608
Contra Costa	1,303	1,010
Del Norte	261	299
El Dorado	1,419	1,520
Fresno	614	1,155
Humboldt	1,381	681
Inyo	321	274
Kern	463	661
Lake	454	677
Lassen	323	301
Los Angeles	2,915	2,858
Marin	729	530
Mariposa	439	598
Mendocino	955	1,297
Merced	517	737
Modoc	370	463
Mono	915	822
Monterey	1,260	1,210
Napa	1,199	1,082
Nevada	2,241	2,031
Placer	1,641	1,415
Plumas	697	645
Sacramento	3,795	2,817
San Benito	429	646
San Bernardino	691	669
San Diego	737	554
San Francisco	19,041	21,461
San Joaquin	2,568	2,409
San Luis Obispo	831	730
San Mateo	760	721
Santa Barbara	907	705
Santa Clara	3,116	2,821
Santa Cruz	1,236	1,102
Shasta	865	878
Sierra	995	549
Siskiyou	708	807
Solano	1,963	1,960
Sonoma	2,299	2,630
Stanislaus	952	1,161
Sutter	602	592
Tehama	867	954
Trinity	455	450
Tulare	919	1,001
Tuolumne	922	987
Ventura	601	522
Yolo	579	698
Yuba	1,165	1,185
	79,381	79,504

Hancock's majority, 123.

Two of the scoundrels engaged in the Garfield-Chinese letter forgery have been committed for perjury, and one has made a confession, but it will not be made public until certain parties are arrested. This base forgery cost Garfield many a vote, but he was elected all the same, and now we hope to hear of the vile scoundrels who perpetrated, and aided and abetted the infamous wrong elected to the State Prison for a long term of years.

A CONCORD TOP BUGGY.
Custom made, and in Good order.
Apply to GEO. N. WHITMAN, Bridgeport.
o30-tf

A NO. 1
DOUBLE-BARRELED SHOTGUN.
Apply to GEO. N. WHITMAN, Bridgeport.
o30-tf

CRIME.

How much longer are the taxpayers of Mono county to submit to being heavily taxed for the keeping, trial and acquittal of murderers? Are the people willing to pay $3,000 to prove that a known murderer is not a murderer? These are the questions that are agitating the public, and it is time that the people should seriously contemplate the situation and take into consideration what measures should be adopted to check the lawlessness which is rampant throughout the county. The criminal record of this county is truly appalling. Thus far, this year, the criminal record has entailed a debt of $40,000 upon the taxridden citizens of this county, and what have they to show in return for this? Nothing. Over 300 jurors were summoned to attend Court during the trial of six men charged with the crime of murder; they were taken from their business at great expense of time and money, and all for naught. The general opinion was that the prisoners were guilty of murder and should have been hanged. However, the quibbles and uncertainties of law overslaughed Justice, and the murderers were acquitted. The people tire of this and want a "change." They demand it, and will have it. They simply ask that murderers be made to understand that sure and swift punishment will be meeted out to them. The wife-murder near Goat Ranch and the shooting of Robbins at Bridgeport have aroused the community to the necessity of preventing such work in the future. As a general thing Courts have but little terror for murderers; a large majority escape punishment. Not so, however, with a Vigilance Committee. Stern Justice presides there, and a wholesome terror is imparted to its edicts; decrees issued by Justice and Right. San Francisco, Sacramento, Aurora, and Placerville never had more cause for an organization of this kind than Mono county does at this time.

NEW TO-DAY.

ALIAS
SUMMONS.

IN THE JUSTICE'S COURT OF BODIE Township, County of Mono, State of California.

JOSKPH CARON, Plaintiff, vs. NAZAIRE OURDEAUX, Defendant.

The People of the State of California send greeting to Nazaire Bourdeaux, Defendant.

You are hereby required to appear in an action brought against you by the above named plaintiff in the Justice's Court of Bodie Township, County of Mono, State of California, and to answer before the Justice at his office in the said Township, the complaint filed therein, by plaintiff's Attorney, within five days (exclusive of the day of service) after the service on you of this Summons, if served in the city and county, township or city in which this action is brought; or, if served out of said township or city, but in said county, within ten days; or, within twenty days if served elsewhere.

The said action is brought to recover from you defendant the sum of one hundred and three dollars U. S. gold coin, $60 of said amount being due for board and lodging furnished by plaintiff to you defendant at your special instance and request, at Bodie, Mono county, California, within two years last past, and $43, the balance of said amount being money advanced and loaned by plaintiff to you defendant at your special instance and request at Bodie, Mono county, California, within two years last past; all of which will more fully appear by reference to plaintiff's complaint filed herein, a copy of which accompanies this summons and to which you are hereby referred.

And you are hereby notified that if you fail to appear and answer said complaint, as above required, said plaintiff will take judgment against you defendant for the said sum of $103 U. S. gold coin, together with costs of suit.

Make legal service and due return hereof.

Given under my hand this 13th day of November, 1880.

R. L. PETERSON,
n13-1m Justice of the Peace of said Township.
T. A. STEPHENS, plaintiff's Attorney.

ALIAS
SUMMONS.

IN THE JUSTICE'S COURT OF BODIE Township, County of Mono, State of California.

J. M. CAMPBELL, Plaintiff, vs. CHARLES JANES, Defendant.

The People of the State of California send greeting to Charles Janes, Defendant.

You are hereby required to appear in an action brought against you by the above named plaintiff in the Justice's Court of Bodie Township, County of Mono, State of California, and to answer before the Justice at his office in the said Township, the complaint filed therein, November 1st, 1880, within five days (exclusive of the day of service) after the service on you of this Summons, if served in the city and county, township or city in which this action is brought; or, if served out of said township or city, but in said county, within ten days; or, within twenty days if served elsewhere.

The said action is brought to recover the sum of $154 93 amount due from you to plaintiff for work and labor done, money laid out and material furnished with a two years last past, as will more fully appear by reference to complaint on file in this Court, a copy of which is hereunto attached.

And you are hereby notified that if you fail to appear and answer said complaint, as above required, said plaintiff will take judgment against you for said sum of $154 93, together with costs of suit.

Make legal service and due return hereof.

Given under my hand this 1st day of November, 1880.

THOMAS NEWMAN.
n6 Justice of the Peace of said Township.
C. O. McDONALD, plaintiff's Attorney.

CHRISTMAS PRESENTS!!!

CHRISTMAS PRESENTS for everybody, in Rings, Lockets, Chains, Brooches, Earrings, Silver Ware, &c.

At the lowest living prices, at

L. HOLLANDER'S,

BODIE, C. A.

NEW TO-DAY.

NOTICE.

LAND OFFICE AT BODIE, CAL., November 12, 1880.

NOTICE IS HEREBY GIVEN THAT THE following named settler has filed notice of intention to make final proof in support of his claim, and secure final entry thereof at the expiration of thirty days from the date of this notice, viz: On the 16th day of December, 1880, at 2 o'clock P. M., before the Register and Receiver of the Land Office at Bodie, California. Moses A. Hearne for the S ½ of S. E. ¼ Section 8, T. 4, N. R. 25 E., M. D. M., and names the following as his witnesses, viz: A. F. Bryant and T. Newman, of Bodie, Mono county, Cal.; and John C. Murphy and N. B. Hunnewill, of Bridgeport, Mono county, Cal.

n13 td JAMES E. GOODALL, Register.

OWING TO THE

Hard Times,

For money, we propose, for the next

THIRTY DAYS

to sell goods at the Cheap Cash Store, IN BRIDGEPORT,

At Cost.

And mean what we say. Call and see for yourselves.

M. V. GLEASON.
[n6-1m]

SHERIFF'S SALE.

BY Virtue of an Execution Issued Out of the Superior Court, in and for the County of Mono, California, and to me directed and delivered, for a judgment rendered and entered in said Court, on the 8th day of October, A. D. 1880, in favor of Ah John Powey, Plaintiff, and against R. K. Peasly, Defendant, for the sum of Four hundred and ninety-five and 75-100 dollars, with interest thereon at the rate of seven per cent. per annum until paid from the date of said judgment, together with Eighty-three and 10-100 dollars costs of suit.

I have levied on the following described real property of Defendant, to wit:

Peasly's Station, situated in Mono County, State of California, on the Gieger Grade or road leading from Bridgeport to Bodie, boundaries unknown, together with all and singular the tenements, hereditaments and appurtenances thereto belonging or appertaining.

Notice is hereby given that on

20th day of NOVEMBER, 1880,

at 1 o'clock P. M. of that day, in front of the Court House, in the town of Bridgeport, County of Mono, State of California, I will sell the right, title and interest of said R. K. Peasly in and to the above described property at public auction, for cash, in U. S. gold coin in hand, to the highest and best bidder, to satisfy said Execution and all costs.

Dated Bridgeport, Oct. 28, 1880.

P. B. TAYLOR, Sheriff,
o30-td By J. M. MASSEY, Under Sheriff.

ALIAS
SUMMONS.

IN THE SUPERIOR COURT, IN AND FOR the County of Mono, State of California.

HARRY P. MEDLICOTT, Plaintiff, vs. L. W. BRIGHAM, M. A. HEARN and JOHN W. AVERILL, Defendants.

Action brought in the Superior Court, in and for the said County of Mono, State of California, and the Complaint filed in the office of the Clerk of said County.

W. O. PARKER and GEORGE N. WHITMAN, Plaintiff's Attorneys.

The People of the State of California send greeting to L. W. Brigham and John W. Averill, Defendants:

You are hereby required to appear in an action brought against you by the above named Plaintiff, in the Superior Court, in and for the said County of Mono, State of California, and to answer the Complaint filed therein, within ten days, exclusive of the day of service, after the service on you of this Summons, if served within this County; or, if served elsewhere, within thirty days.

The said action is brought to obtain judgment of this Court, that neither of the Defendants herein named are entitled to purchase from the State of California that certain tract or parcel of land described in Plaintiff's complaint as the S. ½ of the N. E. ¼, and the N. ½ of the S. E. ¼ of Section 16, T. 2, N. R. 25 E., Mt. Diablo Base and Meredian, and situated in Mono County. That said Defendants' application therefor was without authority of law and void. That this Plaintiff is entitled to purchase from the State of California the land described in his said application. That Plaintiff is entitled to have his said application approved by the State Surveyor General, and upon making payment thereon to the Treasurer of Mono County, as required by law, shall be entitled to receive from the Register of the State Land Office a certificate of purchase for said land, and for all costs of this suit. And for such other and further relief as this Court may deem meet and just. All of which will more fully appear on reference to the complaint on file herein, a copy of which said complaint accompanies this summons, and to which you are referred.

And you are hereby notified that if you fail to appear and answer the said complaint, as above required, the said Plaintiff will apply to the Court for the relief therein demanded.

Given under my hand and the Seal of the Superior Court, in and for the said County of Mono, State of California, this 21st day of October, in the year of our Lord one thousand eight hundred and eighty.

[L. S.] BEN H. MILLER, Clerk.
o23-2m By A. C. McKINNON, Deputy Clerk.

ADVERTISE

IN

THE CHRONICLE-UNION.

MISCELLANEOUS.

SHERIFF'S SALE.

BY VIRTUE OF AN EXECUTION ISSUED out of the Superior Court of the County of Mono, State of California, and to me directed and delivered, for a judgment rendered and entered in said Court on the 7th day of September, A. D. 1880, in favor of G. B. Day and against Almond Huntoon for the sum of $2,000 30 damages and $238 70 costs; and by virtue of another execution issued out of said Court and to me directed and delivered, for a judgment rendered and entered in said Court on said 7th day of September, A. D. 1880, in favor of Morris Dick and against Almond Huntoon for the sum of $423 25 damages and $50 40 costs; and by virtue of another execution issued out of said Court and to me directed and delivered, for a judgment rendered and entered in said Court on said 7th day of September, A. D. 1880, in favor of James Finnamon and against Almond Huntoon for the sum of $528 87 damages and $50 90 costs:

I have levied on the following described real estate and all the right, title and interest of Almond Huntoon (herein held by or standing in the name of Sidney Huntoon, to wit:

The east half of the south west quarter and the west half of the south east quarter of Section sixteen, Township five, North of Range twenty-five East, M. D. M., situate, lying and being in the County of Mono, State of California; Also, all the following described real estate and all the right, title and interest of Almond Huntoon therein, to wit:

The north west quarter and the west half of the north east quarter of Section sixteen, Township five, North of Range twenty-five East, M. D. M., situate, lying and being in the County of Mono, State of California. Also, all that certain lot, piece or parcel of land and all the right, title and interest of Almond Huntoon therein, situate in the County of Mono, State of California, and bounded and particularly described as follows, to wit: Being on the south end of the Waltze Tract, near the town of Bodie, and on the west side of the road leading from Bodie to Mormon Ranch, and commencing at a stake on said road, thence running westerly thirty-two rods; thence at right angles southerly thirty rods; thence at right angles easterly thirty-two rods thence at right angles northerly thirty rods to the place of beginning, being the property known as the Huntoon Milk Ranch, and being the same tract of land on which Almond Huntoon has erected and now has a hotel known as the "Booker Flat Hotel;" also, all that certain tract of land and all the right, title and interest of Almond Huntoon therein, situate in the County of Mono, State of California, and bounded and described as follows, to wit: Being on the road leading from Bodie to Mormon Ranch, and adjoining the lot on which the Booker Flat Hotel is built, and being the same tract of land on which is erected the Barn and Corral appertaining to the said Booker Flat Hotel, and including said barn and corral, and being the same tract of land known as A. Huntoon's Milk Ranch,

Notice is hereby given that on the

9TH DAY OF NOVEMBER, A. D. 1880,

at One o'clock P. M. of that day, in front of the Court House, in Bridgeport, County of Mono State of California, I will sell all the right, title and interest that said Almond Huntoon had on the 18th day of August, A. D. 1880, or since then has acquired, or now has or shall have on the said 9th day of November A. D. 1880, in and to the above described property at public auction, for cash in hand, to the highest and best bidder, to satisfy said Execution and all costs.

Dated the 15th day of October, A. D. 1880.

P. B. TAYLOR, Sheriff
of Mono County, California.
o16-td By J. M. MASSEY, Under Sheriff.

SHERIFF'S SALE.

Superior Court of the County of Mono, State of California.

G. L. Porter and James Stuart, Order of Sale partners under the firm name of and G. L. Porter & Co., Plaintiffs, Decree of vs. Catherine Wallace, Defendant. Foreclosure.

UNDER AND BY VIRTUE OF AN ORDER of sale and decree of foreclosure issued out of the Superior Court of the State of California, in and for the County of Mono, on the 14th day of Oct., A. D. 1880, in the above entitled action wherein G. L. Porter and James Stuart, partners under the firm name of G. L. Porter & Co., the above named Plaintiffs, obtained a judgment and decree of sale against Catherine Wallace, Defendant, for the sum of One hundred and fifty-eight 16-100 ($158 16) dollars, gold coin of the United States, with interest thereon at the rate of seven per cent. per annum from the 7th day of October, 1880, till paid, together with the costs of this action, taxed at $23, on the 7th day of October, A. D. 1880, recorded in Book — of said Court, at page —, I am commanded to sell:

The following described real estate, or so much thereof as may be necessary to pay said debt of Plaintiffs, together with costs of suit and costs of sale, and the further sum of $75 counsel fees.

All that certain lot, piece or parcel of land situate in the town of Bodie, County of Mono, State of California, and described as follows, to wit: Beginning at the south corner of the Bulwer Mining Company's spring lot, and running thence southerly the distance of fifty-four (54) feet, more or less; thence along the road which is a continuation of King street, easterly one hundred and twelve (112) feet; thence northerly fifty-four (54) feet to the line of the aforesaid Bulwer Mining Company's spring lot; thence westerly one hundred and twelve feet, more or less, to the place of beginning; said lot being a parallelogram 54 feet by 112 feet; together with all and singular the tenements, hereditaments and appurtenances thereto belonging.

Public Notice is hereby given that on

SATURDAY, the SIXTH day of NOVEMBER, A. D. 1880,

at 2 o'clock P. M. of that day, in front of the Court House, in the County of Mono, I will, in obedience to said order of sale and decree of foreclosure, sell the above described property, or so much thereof as may be necessary to satisfy Plaintiffs' judgment with interest thereon and costs, to the highest and best bidder for gold coin of the United States.

Dated the 13th day of October, 1880.

P. B. TAYLOR, Sheriff.
o16-td By J. M. MASSEY, Under Sheriff.

The above sale is hereby postponed until SATURDAY, NOVEMBER 13, 1880, at the same hour and place.

Dated November 6th, 1880.

P. B. TAYLOR, Sheriff.
n13-td By J. M. MASSEY, Under Sheriff.

ALIAS
SUMMONS.

IN THE SUPERIOR COURT, IN AND FOR the County of Mono, State of California.

CECELIA CORBETT, Plaintiff, vs. DAVID E. CORBETT, Defendant.

Action brought in the Superior Court, in and for the County of Mono, State of California, and the complaint filed in the office of the Clerk of said County. T. A. Stephens, Plaintiff's Attorney.

The People of the State of California send greeting to David E. Corbett, Defendant:

You are hereby required to appear in an action brought against you by the above named Plaintiff, in the Superior Court, in and for the said County of Mono, State of California, and to answer the complaint filed therein, within ten days (exclusive of the day of service) after the service on you of this summons, if served within this county; or, if served elsewhere, within thirty days.

The said action is brought to obtain a decree of this Court dissolving the bonds of Matrimony heretofore and now existing between you, the said defendant, and this Plaintiff, on the grounds of wilful desertion and failure to provide. All of which will more fully appear on reference to the complaint on file herein, a copy of which accompanies this summons, and to which you are hereby referred.

And you are hereby notified that if you fail to appear and answer the said complaint, as above required, the said Plaintiff will apply to the Court for the relief therein demanded.

Given under my hand and the seal of the Superior Court, in and for the said County of Mono, State of California, this 9th day of October, in the year of our Lord one thousand eight hundred and eighty.

[L. S.] BEN H. MILLER, Clerk.
o16-2m By A. C. McKINNON, Deputy Clerk.

HOUSE and LOT FOR SALE.

CONTAINING THREE ROOMS, A CELLAR under the kitchen, with entrance inside. Will be sold furnished or unfurnished.

Apply at BODIE CHRONICLE Office.

MISCELLANEOUS.

H. WARD,

The Pioneer Furniture Dealer,

FURNITURE AND BEDDING.

Parlor Sets, Lounges, etc.; Wall Paper and Window Shades in great variety. Pictures, Picture Frames and Brackets. A fine line of Table Crockery, Toilet Sets, etc.

FURNITURE REPAIRED. GOODS DELIVERED FREE OF CHARGE.

Having made additional accommodations for the Undertaking Business, I am now prepared to do ALL WORK OF THAT KIND in the most satisfactory manner, at reasonable prices. A FINE HEARSE FREE OF CHARGE.

PARTICULAR ATTENTION in PREPARING BODIES for SHIPMENT.

A Full line of Undertaking Goods constantly on hand. jy24

Henry Hays. David Hays.

D. HAYS & BRO.,

MAIN STREET, BRIDGEPORT.

WHOLESALE AND RETAIL DEALERS IN

General Merchandise,

Consisting of

GROCERIES, HARDWARE,

Provisions

Wines and Liquors.

CLOTHING,

DRY GOODS, BOOTS AND SHOES.

Paints, Oils, Sash, Windows, Doors and Glass

BUCKEYE MOWERS and AGRICULTURAL IMPLEMENTS.

Agents for

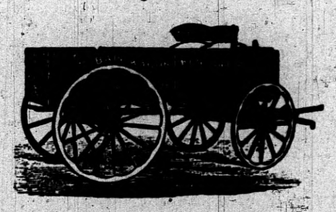

BAR EXCHANGE.

Corner of Main and Lowe Streets,

Would respectfully announce to the public in general that he has

Well Selected Stock of

Family Groceries

Of all Descriptions.

Have taken particular care in selecting nothing but

THE FRESHEST OF GOODS

For the Bodie trade.

Have also on hand a full assortment of

WINES AND LIQUORS,

TOBACCO AND CIGARS.

Come one, come all, and see and price my goods before purchasing elsewhere.

☞ Goods delivered to all parts of town free of charge. ma1-t

J. W. Wright. Harvey Boone.

BOONE & WRIGHT,

(SUCCESSORS TO HARVEY BOONE)

Corner of Main and Green Streets, Bodie,

DEALERS IN

General Merchandise,

GROCERIES, PROVISIONS, CROCKERY, AND GLASSWARE, PURE WHISKYS, BRANDIES, WINES AND CIGARS.

Agents for Weiner's Milwaukee Beer, Ale and Porter.

Fresh stock arriving daily suitable to the Bodie trade, and offered at the lowest possible margin. Trade solicited.

Hay and grain constantly on hand and stabling for 200 head of horses.

BODIE BANK

CAPITAL, $50,000.

Incorporated under the laws of the State of California.

PRESIDENT.....WM. IRWIN.
VICE PRESIDENT.....GEO. GILSON
CASHIER.....W. H. POPE.

DIRECTORS:

WM. IRWIN, GEO. GILSON,
J. M. DAWLEY, P. B. HESSEL, W. H. POPE

We transact a GENERAL BANKING BUSINESS. We sell Exchange on

SAN FRANCISCO, NEW YORK,

And draw direct on all the principal cities of

EUROPE.

Buy exchange of all solvent Banks and Mining Companies' checks. We buy and sell Mining Stocks strictly on commission. DIVIDENDS collected and ASSESSMENTS paid.

THE MONO COUNTY BANK.

BODIE, CALIFORNIA.

Organized 1877.

CAPITAL.....$100,000

ROBERT BARTON, President.
WILLIAM M. HOPKINS, Vice President.

Transacts a General Banking and Exchange Business.

Buys and sells Stocks on the San Francisco Stock Exchange, by Telegraph, on Commission.

Dividends collected and Assessments paid

E. F. HASTINGS, Cashier.
o13-1y.

P. G. HUGHES.

Blacksmith and Wagon Maker,

BRIDGEPORT, CAL.

HORSE AND OX SHOEING,

AND GENERAL JOBBING n30-tf

T. M. GLOVER,

BLACKSMITH AND GENERAL JOBBER,

(Opposite New Court House)

BRIDGEPORT, MONO COUNTY.

Horse Shoeing, Wagon and Machine repairing. STEEL work of all kind neatly executed. All work guaranteed. Give me a call.

7y21-tf T. M. GLOVER.

SEND THE

BODIE CHRONICLE.

AND

BRIDGEPORT UNION

TO

YOUR FRIENDS!

ADVERTISE

IN THE

BODIE CHRONICLE

AND

THE BRIDGEPORT UNION.

THE UNION.

BRIDGEPORT, NOVEMBER 13, 1880.

The Union office is in Towle's Building. Bridgeport.

Job Printing.—Job printing of the finest description will be furnished at this office at Sacramento prices.

LOCAL INTELLIGENCE.

Map of Bodie Mining District.—We acknowledge the receipt of a fine Map of Bodie Mining District, surveyed and compiled by C. L. Anderson, of Bodie, one of the most competent civil engineers on this coast, and illustrated and published by Edward Eysen, who will accept our thanks for the same. This map is about sixty-four inches long by about forty-four in width, and exhibits every worthy mining claim in the district, from accurate surveys by Mr. Anderson. The border of the map gives excellent views of all the hoisting works and mills from the Syndicate Mill on the north to the Queen Bee on the south. The lower border shows the town of Bodie in all its majesty and lovliness. These drawings were made by Mr. Eysen, and show him to be an artist of great merit. The whole work is very creditable to Engineer Anderson and Mr. Eysen, and it should meet with a ready sale among those interested in the Bodie district. The maps can be had at the Bodie Bank for $5 each, and they are well worth it. Each map is accompanied by a pamphlet giving the dates of location and record of each claim represented on the map.

Found Dead.—On Tuesday last the body of John Dillon was found on a wood road leading from the Geiger grade, between here and Bodie. A bottle of laudanum was found in his pocket. He left Bodie on Monday, and, showing the bottle to a friend, remarked that it would settle John Dillon. He was a native of Maryland, and aged 50 years.

Fatal Accident.—On Sunday last Lucius B. Brandenburg, a teamster in the employ of G. R. Day, was run over by his wagon and killed. In getting off his horse his foot caught in the brake strap, throwing him under the wheel. He was a native of Missouri, and aged 25 years.

Transferred.—Judge Wiggin, of Superior Court—Department No. 2, has transferred his cases to Department No. 1, Judge Briggs presiding. Judge Wiggin will leave for San Francisco shortly for a month or two recreation.

Terry's Vote.—David S. Terry, the Democratic Elector, ran behind his ticket in Mariposa ten votes. He ran behind his ticket in the State enough to insure his defeat.

Convicted.—Yesterday, before Judge Briggs, English was convicted of burglary in the first degree; and Johnson plead guilty.

Cold.—The weather this week was cold in the nights exceedingly, the thermometer registering 16 degrees above zero at 7 o'clock yesterday morning, and 14 degrees this morning.

Transfers of Real Estate.

The following deeds have been recorded in the County Recorder's office:

Nov. 2.

Alex. T. Dustin to L. C. Stratton, ¼ of spring of living water near Bodie, $800.

3.

P. P. Mollinelli to Paul Mitchell, house and lot corner Main and Mill street, Bodie, $2,825.

Marcella McQuade to J. A. McQuade, lot on west side of Main street, Bodie.

R. G. Watkins to Eleanora Band, ¼ interest of Watkins' ditch and flume and ¼ of the water flowing through said flume from Los Canyon creek; love and affection.

5.

Jos. Wasson to Dan Olsen, Mill Creek toll road, $100.

J. M. Land to J. A. Owen, ¼ of lot south side of Green street, Bodie, $250.

James Cummings to F. Fehrkenberger, lot on west side of Main street, Bodie, $600.

A. P. Elfelt to B. R. Taylor, mill site in Township 4, $600.

8.

C. H. Kilgore to Richard Kirman, land in Douglass county, Nevada, $4,000.

Mining Transfers.

The following deeds have been recorded in the County Recorder's office:

Oct. 28.

D. J. Collamer to S. P. Hicks, mill site in Homer District, $250.

Nov. 3.

John Broadharst to Artimisia Boomershine, 1-10 of Dick Turpin mine, Homer District, $1,500.

4.

W. R. Armstrong to Mrs. C. H. Hill, 200 feet Armstrong mine, Lake District, $1500.

J. M. Miller to A. J. Howk Golden Reef mine, Homer District, $1,000.

8.

Wm. H. Ash to Emily J. Woolard, one half of Enterprise and Rob Roy mines, Homer District; love and affection;

Wm Ash to Julia A. Ash, ¼ interest in Enterprise and Rob Roy mines, Homer District; love and affection,

S. M. Booker et al. to B. R. Taylor, State of Maine and Grass Valley mines, Bodie District.

9.

A. J. Houck to Peter Tantphans, Golden Reef mine, Homer District, $500.

Wm. T. Haveley to Barney Clark, 125 feet of Golden Prince mine, Homer District.

10.

Wade Hays to L. H. Craft, Oakland mine, Tioga District.

MONO COUNTY—OFFICIAL.

The following are the Mono county returns:

Antelope.	
Garfield,	32
Hancock,	33
Dow.	8
Pacheco,	31
Leach,	32
Godfrey,	8
Wasson.	36
Ferguson,	34
Wiggin,	38
Owen,	32
Benton.	
Garfield,	54
Hancock,	42
Pacheco,	56
Leach,	40
Wasson,	55
Ferguson,	40
Wiggin,	69
Owen,	26
Bodie.	
Garfield,	640
Hancock,	553
Weaver	13
Pacheco,	612
Leach,	422
Godfrey,	161
Wasson,	578
Ferguson,	613
Wiggin,	605
Owen,	591
Bridgeport.	
Garfield,	96
Hancock,	92
Pacheco,	95
Leach,	87
Wasson,	84
Ferguson,	101
Wiggin,	119
Owen,	65
Lundy.	
Garfield	41
Hancock,	55
Weaver,	8
Pacheco,	47
Leach,	28
Godfrey,	39
Wasson,	2
Ferguson	2
Wiggin,	5
Owen,	1
Mammoth.	
Garfield,	44
Hancock,	44
Pacheco,	42
Leach.	32
Godfrey,	7
Wasson,	53
Ferguson,	35
Wiggin,	51
Owen,	37
Kings.	
Garfield,	7
Hancock,	4
Pacheco,	7
Leach,	4
Wasson,	7
Ferguson,	4
Wiggin,	3
Owen,	8

Recapitulation.

Garfield	914
Hancock	822

Garfield's majority, 92.

Congress.

Pacheco, (R.)	880
Leach, (D.)	652
Godfrey, (G.)	212

Pacheco's majority, 228.

Assembly.

Wasson, (R.)	865
Ferguson, (D.)	879

Ferguson's majority, 14.

Superior Judge.

Wiggins. (R.)	923
Owen, (D.)	3

Wiggin's majority, 920

Rich.—The laudation of Tom Hawkins by the Standard-News is rich. Our people appreciate it. Hawkins is too well known by the citizens of this town, and he was up to his reputation when he shot Robbins. It looks as though our contemporary is the organ of the roughs.

Board of Supervisors.—The Supervisors met on Monday and canvassed the vote. They have been in continuous session this week auditing accounts.

Improvements.—There is more building going on here than in Bodie.

The Assembly.

Assembly—Cameron, Edwards and Alvisc, Republicans.

Alpine and ElDorado—Coleman. R.
ElDorado—Blasse. R.
Amador—Watkins. R. Swift. D.
Butte—Westbrough. R. Freer. D.
Calaveras—Reddick. R.
Colusa and Tehama—Mathews. D.
Contra Costa—Jones. R.
Del Norte—Mason. R.
Fresno—Griffith. D.
Humboldt—Pratt. R.
Inyo and Mono—Wasson. R.
Kern and Tulare—Arick. D.
Lake—Compton. D.
Lassen and Plumas—Kellogg. D.
Los Angeles—Crank. R. Del Valle. D.
Marin—Estey. R.
Merced and Mariposa—Bost. D.
Mendocino—Holden. D.
Modoc and Siskiyou.—Ayres. R.
Monterey—Kilburn. R.
Napa—Dutton. R.
Nevada—Long, Mier and Patterson. R.
Placer Hale. R.
Sacramento—Baker, Young and VanFleet. R.
San Francisco—May, McClure, Hoitt, Lewis and Hutchison. R. Kenny, Platt, O'Connor, Pinder, Keating, Geary, McCallion Noonan, Gilmore, Garigan, McDonald, Burns, Lane, Jackson and Howard. D.
San Joaquin—Patterson, Panik and Sargent. R.
San Luis Obispo—Murphy. D.
San Mateo—Felton. R.
Santa Barbara and Ventura—Wasson. R.
Santa Clara—Reynolds, Wentz and Gay. R.
Santa Cruz—Cunningham. D.
Shasta and Trinity—McMurray. D.
Sierra—Wood. R.
Solano—Leach. R. Vacancy, a tie.
Sonoma—Henshaw, Samuels and Whipple. D.
Stanislaus.—Branch. D.
Sutter—Chandler. R.
Tuolumne—Birney. D.
Yolo—Baker. D.
Yuba—Parks and Brown. R.

Republicans, 42; Democrats, 37; and a tie in Solano county.

BODIE ITEMS.

Our sister town of Bodie has witnessed another terrible disaster—the burning of the Goodshaw hoisting works at about 1½ o'clock on Tuesday morning, and the death by suffocation of four miners working in the 600 level—Hugh Smith, Anthony Jackson, John Blake and Duncan McRae, and the probable death of Lowel Parker, the engineer on duty. The fire was first noticed by Superintendent Buckley, who lives near the mine, and had just retired to bed. He ran over the shaft and alarmed the men below, and then ordered the engineer to lower the bucket, but getting no response he started for the engine and was driven back by the flames, the fire having broke out in that part of the building. The fire spread with great rapidity, and in half an hour the entire works were totally destroyed. The shaft timbers burned some distance down, but Foreman Ward, of the Babcock Engine Company, by hard work, succeeded in getting that machine to the works, and Mr. Ward and his company did good work in extinguishing the fire, enabling the erection of temporary works over the shaft in order to rescue the men in the mine, if alive. The men were found in the 600 level lying face down, dead. The bodies were raised to the surface and taken to Miners' Union Hall, where an inquest was held by Coroner Deal, the jury returning a verdict charging the engineer with criminal negligence. It is thought by many that Parker, the engineer, was under the influence of liquor and asleep when the fire caught in the wood near the boiler, and upon awakening and seeing the result of his carelessness, fled from town; but his friends believe that he was burned to death, or, in trying to alarm the men below, fell down the shaft, and that his remains will yet be found in the sump of the shaft.

Of the victims of this terrible disaster, Jackson was a native of Ireland, aged 46, and left a wife in Bodie; Smith was a native of Ireland, aged 34, and left a wife and two children in Bodie; he was a member of the Masonic Order, and left a $5000 life insurance policy in the Masonic Northwestern Aid Association. Blake is said to have left a family in Connecticut. McRea was a young man, single, a native of Canada, where his mother resides, and leaves a brother in Bodie. Smith was buried under the auspices of the Masons of Bodie, and Jackson and Blake by the Miners' Union on Wednesday afternoon, the funerals being largely attended by a sympathizing people. McRea's remains were embalmed and will be forwarded to Canada.

A Wife Murdered.—On Saturday night last Job Draper, who was living near the Goat Ranch, on the Bodie and Mono Lake road, beat his wife to death with a loaded black-snake whip in a drunken quarrel.—News of the murder was received here on Sunday, when Justice Newman went out and held an inquest, the verdict of the jury charging Draper with the murder. Undertaker Ward went out and brought in the body, which was viewed by a large number of citizens. The face and head exhibited the work of a fiend, being terribly cut and discolored. The nail limbs and body, also, showed horrible bruises and cuts made by the whip. Draper was arrested at his cabin, immediately after the inquest, by Constable Stebbins and lodged in the Bodie jail. Justice Newman, after an examination, committed Draper to await the action of the next grand jury. The people of this county should not be put to the expense of a trial of such a fiend.

Accidents.—This week has been prolific of accidents in the Bodie mines. On Tuesday morning two miners in the Tioga mine were cut on the head by falling rocks, but not seriously injured. Edward Casey, a miner at the Standard, had a leg fractured, which was attended to by Dr. Deal; a man was injured in the Bulwer tunnel, and an engineer at the Noonday had a finger injured.

Births.

Priest.—At Eagle Mills, near Bridgeport, November 11, the wife of R. A. G. Priest, of a son.

NEW TO-DAY.

HELP Yourselves by making money when a golden chance is offered them. Is always keeping poverty from your door. Those who always take advantage of the good chances for making money that are offered generally become wealthy, while those who do not improve such chances remain in poverty. We want many men, women, boys and girls to work for us right in their own localities. The business will pay more than ten times ordinary wages. We furnish an expensive outfit and all that you need, free. No one who engages fails to make money very rapidly. You can devote your whole time to the work, or only your spare moments. Full information and all that is needed sent free. Address STINSON & Co., Portland, Maine. n6-1y

$5 Outfit sent free to those who wish to engage in the most pleasant and profitable business known. Everything new. Capital not required. We will furnish you everything. $10 a day and upwards are easily made without staying away from home over night. No risk whatever. Many new workers wanted at once. Many are making fortunes at the business. Ladies make as much as men, and young boys and girls make great pay. Any one who is willing to work fails to make more money every day than can be made in a week at any ordinary employment. Those who engage at once will find a short road to fortune. Address H. HALLETT & CO., Portland, Maine.

$10 Outfit furnished free, with full instructions for conducting the most profitable business that anyone can engage in. The business is so easy to learn, and our instructions are so simple and plain, that any one make great profits from the very start. No one can fail who is willing to work. Women are as successful as men. Boys and girls can earn large sums. Many have made at the business over one hundred dollars in a single week. Nothing like it ever known before. All who engage are surprised at the ease and rapidity with which they are able to make money. You can engage in this business during your spare time at great profit. You do not have to invest capital in it. We take all the risk. Those who need ready money, should write to us at once. All furnished free. Address TRUE & CO., Augusta, Maine. n6-1y

CARD.

To all who are suffering from the errors and indiscretions of youth, nervous weakness, early decay loss of manhood, &c, I will send a recipe that will cure you FREE OF CHARGE. This great remedy was discovered by a missionary in South America. Send a self-addressed envelope to the Rev. JOSEPH T. INMAN, Station D, New York City.

HOTELS.

LEAVITT'S HOTEL,

H. L. LEAVITT.....Proprietor,

BRIDGEPORT,

MONO COUNTY, CALIFORNIA.

THIS FIRST-CLASS HOTEL HAS SUPERior Accommodations for the traveling public and families.

Rooms large and airy.

Table supplied with the best.

my15-tf H. L. LEAVITT, Proprietor.

BARNETT'S HOTEL,

COLEVILLE, MONO COUNTY, CAL.,

(Antelope Wagon Road, 50 miles from Carson City and 81 from Bodie).

D. M. BARNETT.....Proprietor.

The hotel is new, commodious, and pleasantly situated.

The table is supplied with the best the market affords.

The BAR is supplied with the best of Wines, Liquors and Cigars.

Stabling and Blacksmith shop connected with the house. jes-tf

CAN CAN RESTAURANT,

Main Street, (Second door south of Mills' News Depot)

BODIE, CAL.

This House is conducted upon the

European Plan.

And is

"The" Restaurant of Bodie.

The BILL OF FARE comprises all the delicacies to be found in the market.

EVERYTHING COOKED TO ORDER.

Game, Poultry, Fish and Oysters constantly on hand and served in the most approved style.

n3b-tf GEORGE CALLAHAN.

F. T WEB. FRITZ FULLRIDE.

BODIE HOTEL,

Near Standard Mill

OWEB & FULLRIDE.....PROPRIETORS

THE MOST POPULAR AND BEST PATronized house in Bodie. All the delicacies of the season on the table. Connected with the hotel is a

First-Class Lodging House,

in which department the best of everything will be found.

☞ The BAR is supplied with the choice WINES, LIQUORS and CIGARS.

mh27-tf PRICES REASONALLE.

UNITED STATES BAKERY

AND

CHOP STAND.

NO. 3 NORTH MAIN STREET BODIE.

WIMS & MILLER.....PROPRIETORS.

THE TABLE

IS SUPPLIED WITH THE BEST THE market affords, and prepared in good style. Our constant attention given to all.

THE BAKERY

supplied with a fine assortment of bread, cakes, pies, etc. Parties and weddings furnished with cakes, etc., to order.

☞ Patronage Solicited. s1-tf

OCCIDENTAL HOTEL,

KEMP & COLEMAN, Proprietors.

East side of Main Street,

(Opposite Telegraph Office,)

BODIE, CALIFORNIA.

WE CLAIM FOR THIS HOUSE THAT IT is the best furnished and most completely arranged of any in the State of California it is our intention

To Supply a Want Long Felt in Bodie,

And provide our patrons with the VERY NEATEST and MOST COMFORTABLE sleeping apartments possible to be fitted up.

ROOMS SINGLE OR EN SUITE.

By the Day, Week or Month.

EVERYTHING in and about this house has been selected with a view to its utility, and no pains or expense has been spared in fitting up the rooms. A magnificently furnished reception room has been arranged for the reception of guests.

KEMP & COLEMAN, Proprietors.

Merchants' Commercial Protection and Collection Agency,

F. P. WILLARD, Manager.

BODIE, CAL.

Houses and Lots Sold or Rented.

All Collections promptly attended to. OFFICE.—Front Rooms, up stairs, in Goodson's Building, Main street

SUBSCRIBE

FOR

THE

BRIDGEPORT CHRONICLE-UNION

MISCELLANEOUS.

THE LEADING

WATCH AND JEWELRY

STORE IN BODIE!

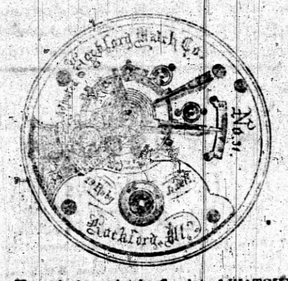

Have just received a fine lot of WATCHES CHAINS, BUTTONS, LOCKETS, EARRINGS CLOCKS, and SILVERWARE, which I will sell at the lowest living prices.

☞ WATCHES repaired, and all kinds of JEWELRY made to order at short notice.

L. HOLLANDER.

my-15tf MAIN STREET, BODIE.

—FOR—

DONNOLLY'S

YEAST POWDER

20 YEARS BEFORE THE PEOPLE.

We, the undersigned Merchants and Jobbers, have bought and sold in large quantities DONNOLLY'S CALIFORNIA PREMIUM YEAST POWDER for the last twenty years, and can say with truth that no other Yeast Powder has given more general satisfaction, both to the Trade and Consumers. We have used DONNOLLY'S YEAST POWDER in our families, and can testify to its Wholesomeness and merit.

Castle Bros.	Tillman & Bendel,
Albert Man & Co.	Rountree & McClure,
M. & C. Mangels.	M. Ehrman & Co.
Jones & Co.	Haas Bros.
W. W. Dodge & Co.	Tauer, Harker & Co.
Root & Sanderson.	Eggers & Co.
Thomas Jennings,	Bigley Bros.
Kruse & Euler,	Wellman, Peck & Co.

SACRAMENTO.

Adams, McNeil & Co.	Hall, Luhrs & Co.
Mebius & Co.	G. W. Chesley,
P. H. Russell.	

PORTLAND.

Allen & Lewis,	Wadhams & Elliott
Corbett & Macleay.	

STOCKTON.

R. B. Parker & Co.	P. Musto.

WALLA WALLA AND SEATTLE.

Crawford & Harrington, Schwabacher Bros.

Consumers of Yeast Powder will please notice the above indorsement of DONNOLLY'S YEAST POWDER, by nearly all the Merchants of the Pacific Coast. The Enormous Sales of this Powder in San Francisco prove its ingrinsic merit, and the reason is obvious—DONNOLLY'S YEAST POWDER has stood the test of 20 years. It never fails to make the most delicious, light, and sweet Bread, Biscuit, Cakes, Corn Bread, &c. No housekeeper, who ever tried this Powder will do without it.

Always ask for DONNOLLY'S YEAST POWDER, it never fails to give satisfaction.

Strictly PURE CREAM TARTAR and ENGLISH CARB. SODA always on hand at the Lowest Market Prices.

D. CALLAGHAN & CO.,

119 & 121 Front Street,

SAN FRANCISCO. jy3l-tf

E. F. GIBSON,

FRUIT AND VEGETABLE MARKET,

UNION MARKET BUILDING,

(above the Post Office)

Receiving daily, by express,

FRESH FRUITS AND VEGETABLES of all kinds, in season.

The best of WINES, LIQUORS, CIGARS, TEAS, SPICES, COFFEES, CANNED GOODS, NUTS, FRENCH CANDIES, ORANGES, LEMONS, LIMES,

SMOKING and CHEWING TOBACCO.

☞ FRESH EGGS always in store.

FINE FAT POULTRY always in the coop.

Goods promptly delivered.

Orders from the Country solicited.

☞ HIGHEST PRICES PAID FOR FRESH COUNTRY PRODUCE. jy3-tf

HOT SPRINGS HOTEL.

SAMUEL FALES.....Proprietor

JUNCTION OF THE ANTELOPE AND SONORA WAGON ROADS,

(65 miles from Sonora and 30 from Bodie),

MONO COUNTY, CAL

This well-known and popular Summer Resort is pleasantly situated on the eastern slope of the Sierra Nevada Mountains amid wild and picturesque scenery, which offers superior inducements for tourists. The best of accommodations for families, the rooms being large and airy. For invalids, the

STEAM, MUD AND SWIMMING BATHS

are unsurpassed, speedy relief being effected.

The table is supplied with the luxuries of the season.

The best of Wines, Liquors and Cigars at the Bar.

Good Fishing in Walker River.

Commodious Stabling. my22-tf

JUNCTION STATION,

and Stage House,

MONO LAKE.

(Bodie, Mammoth and Mill Creek Road)

SHORTEST ROUTE!

The best of Accommodations for the traveling public.

BAR supplied with the best of wines, liquors and cigars.

Sail and row boats at reasonable prices.

Good Stabling.

ap18-t JOHN M. MARTIN,

SOLDIERS!

A. A. THOMAS, Corner 9th and ... sts, Washington, D. C., attends to PENSION and Back Pay. BOUNTY Claims Collected. Contested LAND CLAIMS, MINERAL and Agricultural, attended to before the Department of the Interior and Supreme Court. Land Warrants purchased. jy4-tf

MISCELLANEOUS.

A. B. STEWART. C. B. BOISOT

BOISOT & STEWART,

Main Street, near Green. B

Druggists and Apothecaries,

DEALERS IN

Mill Chemicals, Paints, Oils,

Varnishes, Window Glass,

Toilet Articles, Brushes, Etc.

☞ FIRE INSURANCE AGENTS, Bodie.

CITY LIVERY

AND

Feed Stables!

J. W. Kingsley, Proprietor.

UPPER MAIN STREET, BODIE.

HAVING PURCHASED THE ABOVE STABles, and placed in the same an entire new outfit of Horses and Carriages, I am prepared to furnish the very

BEST APPOINTED TEAMS

to be found in the mountains. Horses boarded by the

DAY, WEEK OR MONTH.

HORSES BOUGHT AND SOLD.

☞ Saddle and Carriage horses to let. mh19

A. C. RAYMOND,

MANUFACTURER AND DEALER IN

SADDLERY and HARNESS

COR. MAIN AND GREEN STREETS,

AND

MILLS STREET,

(Opposite Boone's Corral),

BODIE.

SADDLERY HARDWARE, CARRIAGE Trimmings, Robes, Horse Clothing, whips, collars, Bells, and everything to be found in a well-appointed establishment.

I have in my employ one of the best saddlers in the State.

☞ Repairing a Specialty. Trade solicited. jy31-tf

ROBERT CHAPMAN,

COACH,

House and Sign Painter,

Glazier and Paper Hanger,

Main Street, south of Lowe's,

Next to Campbell's blacksmith shop.

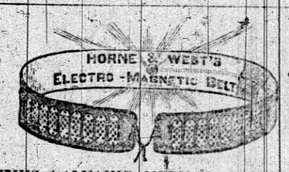

THIS GALVANIC MEDICAL BELT, A new and wonderful invention, will cure without medicine, Rheumatism, Paralysis, Neuralgia, Kidney, Liver & Spinal diseases, Rupture, Ague, Nervous diseases of both sexes, Dyspepsia, we challenge a scientific investigation of its merits. Call or address HORNE & WEST ELECTRO MAGNETIC BELT CO., No. 702 Market St., San Francisco, Cal. jy31-1y

RISDON IRON LOCOMOTIVE WORKS

Corner of Beale and Howard Streets, SAN FRANCISCO, CALIFORNIA.

W. H. TAYLOR.....President.
JOSEPH MOORE.....Superintendent.

BUILDERS OF STEAM MACHINERY IN all its branches, steamboat, stationary and land

ENGINES AND BOILERS,

High Pressure and Compound.

Ordinary Engines compounded when advisable.

Steam Boilers.—Particular attention given to the quality of the material and workmanship, and none but first-class work produced,

Water Pipe of boiler and sheet iron of any size, made in suitable lengths for connecting together, or sheets punched and packed for shipment, ready to be riveted on the ground.

Hydraulic Riveting.—Boiler work and water pipe made by this establishment riveted by hydraulic riveting machinery, that quality of work being far superior to hand work.

Pump.—For mining, of any capacity and of any style. Our style of direct acting compound engines, with double line of pumps, are particularly recommended.

Direct Acting Engines for underground work, irrigation, or city water works purposes, built with the celebrated Davy valve motion, superior to any other.

Mining Machinery.—Quartz mills, pans, boilers, hoisting machinery, sinking, hoisting engines, or other machinery required. jy31-1y

SANDY MIDDLEMISS,

House, Sign, Carriage and Ornamental Painter.

Graining a Specialty.

PAPER HANGING, ETC.

BRIDGEPORT, MONO COUNTY.

(Next door to McNamara & Trask's store).

jy26-tf

ADVERTISE

IN THE UNION.

THE UNION

BRIDGEPORT, NOVEMBER 13, 1880.

Perpetual motion has at last been accomplished. Indianapolis has a female sexton, and now one belle tolls the other.

"Heaven lies about us in our infancy," says the poet. Yes, and our neighbors lie about us when we grow up.

Embrace every opportunity that offers, but only one woman.

Show may be purchased, but happiness is a home-made article.

When he put his arm around her waist—with emphasis—and something cracked, she softly whispered, "stay there."

ESTABLISHED IN 1852.

L. P. FISHER'S

NEWSPAPER

ADVERTISING

AGENCY,

21 and 21 Merchants' Exchange, California street, S. F.

N. B.—ADVERTISING SOLICITED for all newspapers published on the Pacific Coast, the Sandwich Islands, Polynesia, Mexican Ports, Panama, Valparaiso, Japan, China, New Zealand, the Australian Colonies, the Eastern States and Europe. Files of nearly every newspaper published on the Pacific Coast are kept constantly on hand and all advertisers are allowed free access to them during business hours.

☞ The BODIE CHRONICLE and BRIDGEPORT UNION are kept on file at the office of

L. P. FISHER.

LEGAL.

Copartnership Notice.

STATE OF CALIFORNIA, COUNTY OF MONO, } ss

WE, THE UNDERSIGNED, DO HEREBY certify that we are partners transacting business in this State, at the Town of Bridgeport, Mono County under the firm-name and style of LARAWAY & CO.; that the full names of all the members of such partnership are James Laraway and Elisha Gurney, and that the places of our respective residences are set opposite our respective names, hereto subscribed.

In witness whereof, we have hereunto set our hands this 1st day of October, A. D. 1880.

JAMES LARAWAY, Bridgeport, Cal.
E. GURNEY, Bridgeport, Cal.

On this 2d day of October, in the year One thousand eight hundred and eighty, before me, Ben. H. Miller, County Clerk and ex-officio Clerk of the Superior Court in and for the said County, personally appeared James Laraway and Elisha Gurney known to me to be the same persons whose names are subscribed to the annexed instrument, and they acknowledged to me that they executed the same.

In witness whereof I have hereunto set my hand and affixed the seal of said Court the day and year in this certificate first above written.

[S S]

BEN. H MILLER, County Clerk, and ex-officio Clerk of said Superior Court,
By A. C. McKINNON, Deputy

Filed in the office of the County Clerk, Mono County, October 1, 1880. o9-4w

Notice to Creditors of Insolvent.

IN THE SUPERIOR COURT OF THE COUNty of Mono, State of California.

IN THE MATTER OF JOHN W. WILEY, an insolvent Debtor.

John W. Wiley having filed in this Court his petition, schedule, and inventory in Insolvency, by which it appears that he is an insolvent Debtor, the said John W. Wiley is hereby declared to be insolvent. The Sheriff of the County of Mono is hereby directed to take possession of all the estate, real and personal, of the said John W. Wiley, insolvent debtor, except such as may be by law exempt from execution, and of all his deeds, vouchers, books of accounts and papers, and to keep the same safely until the appointment of an assignee of his estate.

All persons are forbidden to pay any debts to the said insolvent, or to deliver any property belonging to him, or to any person, firm or corporation, or association for his use. The said Debtor is hereby forbidden to transfer or deliver any property, until the further order of this Court, except as herein ordered.

It is further ordered, that all the creditors of said Debtor be and appear before the Hon. M P. Wiggin, Judge of the Superior Court, of the County of Mono, in open Court, at the Court Room of said Court, in the County of Mono, on the 2d day of December, 1880, at 10 o'clock A. M. of that day, to prove their debts and choose one or more assignees of the estate of said Debtor.

It is further ordered, that the order be published in the BRIDGEPORT UNION, a newspaper of general circulation, published in, the County of Mono, as often as the said paper is published, before the said day set for the meeting of Creditors.

And it is further ordered, that, in the meantime, all proceedings against said insolvent be stayed.

Dated October 18th, 1880.

MARCUS P. WIGGIN, Judge of the Superior Court.

WM. O. PARKER, Attorney. o23-td

ALIAS SUMMONS.

IN THE SUPERIOR COURT, IN AND FOR the County of Mono, State of California.

ALLEN NEIGHBOURS, Plaintiff, vs. M SHATTUCK, Defendant.

Action brought in the Superior Court, in and for the County of Mono, State of California, and the Complaint filed in the office of the Clerk of said County.

W. O. PARKER & GEO. N. WHITMAN, Plaintiff's Attorneys.

The People of the State of California send Greeting to M. Shattuck, Defendant:

You are hereby required to appear in an action brought against you by the above named plaintiff, in the Superior Court, in and for the County of Mono, State of California, and to answer the Complaint filed therein, within ten days, exclusive of the day of service, after the service on you of this Summons, if served within this County; or, if served elsewhere, within thirty days.

The said action is brought to recover from you the sum of Three hundred and forty 25-100 ($340 25) dollars, gold coin of the United States, for work and labor performed by this plaintiff, for you, at your special instance and request, and also upon an account due and owing by you to one Peter McDevitt for work and labor performed for you and amounting to the sum of One hundred and three 25-100 ($103 25) dollars, gold coin, which said account has for a valuable consideration been assigned to plaintiff, and for costs of suit. All of which will more fully appear by reference to the complaint on file in this action, a copy of which accompanies this summons, and to which you are hereby referred.

And you are hereby notified that if you fail to appear and answer the said complaint, as above required, the said plaintiff will take judgment against you for the sum of Four hundred and forty-three 50-100 [$443 50] dollars gold coin of the United States, and costs of suit.

Given under my hand and the Seal of the Superior Court, in and for the County of Mono, State of California, this 1st day of November, in the year of our Lord one thousand eight hundred and eighty.

[L S]

BEN. H. MILLER, Clerk,
By A. C. McKINNON, Deputy Clerk.

n6-2m

"My case is just here," said a citizen to a lawyer the other day; "the plaintiff will swear that I hit him. I will swear that I did not. Now, what can you lawyers make out of that if we go to trial?" "Five dollars a piece," was the prompt reply.

A good looking young lady was caught the other evening smoking a cigar, and gave as a reason for the act, "that it made it smell as though there was a man around."

MEDICAL.

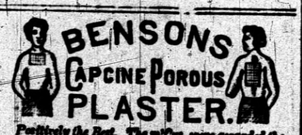

Positively the Best. The Ward, were awarded the highest and only medal given rubber plasters, at both the Centennial and Paris Expositions. Widely and favorably known among physicians as a great improvement on the ordinary porous plaster. Ask any physician in your own locality about it. The valuable qualities of the common porous plaster are in this article increased 10 fold by new and scientific medication. It relieves almost at once and cures where other plasters fail even to relieve. It is without doubt the best remedy ever devised for Lame and Weak Back, Rheumatism, Spinal and Kidney Complaints and all local aches and pains. Avoid Imitations. Sold by all Druggists. Price 25c. SEABURY & JOHNSON 21 Platt St., N. Y., Props.

OLD AND RELIABLE.

DR. SANFORD'S LIVER INVIGORATOR is a Standard Family Remedy for diseases of the Liver, Stomach and Bowels.—It is Purely Vegetable.—It never Debilitates—It is Cathartic and Tonic.

TRY IT

SANFORD'S

To Have Good Health, the Liver must be kept in order; its unhealthy action causes Bilious Attacks, Jaundice, Constipation, Dyspepsia, Headache, Bowel Complaints, Seasickness, and other Disorders.

LIVER

The Liver is the seat of malarial diseases. It Purifies the Blood, directs the system from Miasmatic influences. The Liver Invigorator regulates the Bowels, Assists Digestion, and Strengthens the System.

INVIGORATOR

The Liver Invigorator has been used in my practice and by the public for more than 35 years, with unprecedented results.

SEND FOR CIRCULAR.

S. T. W. SANFORD, M.D., 162 BROADWAY, NEW YORK CITY.

ANY DRUGGIST WILL TELL YOU ITS REPUTATION.

MISCELLANEOUS.

Notice to Creditors of Insolvent.

IN THE SUPERIOR COURT OF THE COUNty of Mono, State of California.

In the matter of R. K. LOVE, an Insolvent Debtor.

R. K. Love having filed in this Court his petition, schedule, and inventory in Insolvency, by which it appears that he is an Insolvent Debtor the said R. K. Love is hereby declared to be insolvent. The Sheriff of the said County of Mono is hereby directed to take possession of all the estate, real and personal of the said R. K. Love, Insolvent debtor, except such as may be by law exempt from execution, and of all his deeds, vouchers, books of account, and papers, and to keep the same safely until the appointment of an assignee of his estate. All persons are forbidden to pay any debts to the said Insolvent, or to deliver any property belonging to him, or to any person, firm, or corporation, or association for his use. The said Debtor is hereby forbidden to transfer or deliver any property, until the further order of this Court, except as herein ordered.

It is further ordered, that all the Creditors of said Debtor be and appear before the Hon. Marcus P. Wiggin, Judge of the Superior Court of the said County of Mono, in open Court, at the Court Room of said Court, in the said County of Mono, on the 27th day of November, 1880, at 10 o'clock A. M., of that day, to prove their debts and choose one or more assignees of the estate of said Debtor.

It is further ordered, that the order be published in the BRIDGEPORT UNION, a newspaper of general circulation, published in the said County of Mono, as often as the said paper is published, before the said day set for the meeting of Creditors.

And it is further ordered, that, in the meantime, all proceedings against the said Insolvent be stayed.

Dated October 18th, 1880.

MARCUS P. WIGGIN, Judge of the Superior Court.

KITTRELL, OWEN & HUFFAKER, Attorneys for Insolvent. o23-td

NOTICE.

LAND OFFICE AT BODIE, CAL., October 2d, 1880.

NOTICE IS HEREBY GIVEN THAT THE following named settler has filed notice of intention to make final proof in support of his claim, and secure final entry thereof at the expiration of thirty days from the date of this notice, viz: on Saturday, the 13th day of November, 1880, at 2 o'clock P. M., before the Register and Receiver of the Land Office at Bodie, California. William Coun for th S E. ¼ of S. W. ¼, S. ½ of S. E. ¼, S. 21, and S. W. ¼ of S. W. ¼, Section 22, T. 5, N. R. 24 E., M. D. M., and name the following as his witnesses, viz:—Wm. Knox and Albert Dougherty, of Bridgeport, Mono county, and John Dryden and T. J. Obenchain, of Bridgeport, Mono county, Cal.

JAMES E. GOODALL, Register.

o2-td

J. M. CAMPBELL,

Blacksmith and Wagon Maker,

Main Street, south of Lowe.

BODIE CAL.

Wagons of every kind made and repaired in the best possible manner.

Horse and Ox Shoeing,

a specialty.

All kinds of blacksmithing and mining work done with despatch and at low prices. ja17.tf

BROWN'S HOTEL,

Near the Noonday Mill.

The TABLE is furnished with the best the market affords

The BAR is supplied with the best of Wines, Liquors and Cigars.

mh15-tf JOSIAH BROWN, Proprietor.

LEGAL.

ALIAS SUMMONS.

IN THE JUSTICE'S COURT OF BODIE Township, County of Mono, State of California.

J. M. CAMPBELL, Plaintiff, vs. CHARLES JANES, Defendant.

The People of the State of California send greeting to Charles Janes, Defendant.

You are hereby required to appear in an action brought against you by the above named plaintiff in the Justice's Court of Bodie Township, County of Mono, State of California, and to answer before the Justice at his office in the said Township, the complaint filed therein, November 1st, 188 . within five days (exclusive of the day of service) after the service on you of this Summons; if served in the city and county, township or city in which this action is brought; or, if served out of said township or city, but in said county, within ten days; or, within twenty days if served elsewhere.

The said action is brought to recover the sum of $154 93 amount due from you to plaintiff for work and labor done, money laid out and material furnished within two years last past, as will more fully appear by reference to complaint on file in this Court, a copy of which is hereunto attached.

And you are hereby notified that if you fail to appear and answer said complaint, as above required, said plaintiff will take judgment against you for said sum of $154 93, together with costs of suit.

Make legal service and due return hereof.

Given under my hand this 1st day of November, 1880.

THOMAS NEWMAN, Justice of the Peace of said Township. n6

JUST OUT!

HOOD'S GREAT BOOK OF THE WAR.

ADVANCE AND RETREAT;

Personal Experiences in the United States and Confederate States Armies.

BY GENERAL J. B. HOOD,

Late Lieutenant-General Confederate States Army.

Published for the HOOD ORPHAN MEMORIAL FUND, BY GEN. G. T. BEAUREGARD. New Orleans, 1880.

THE ENTIRE PROCEEDS ARISING FROM the sale of this work are devoted to the Hood Orphan Memorial Fund which is invested in U. S. Registered Bonds for the nurture, care, support and education of the ten infants derived of their parents last Summer at New Orleans, (the melancholy incidents of which bereavement are still fresh in the public mind).

The book is an elegant octavo, containing 400 pages, with a fine photographic likeness and fine steel engraving, made expressly for this work, four large maps of battle fields, bound in handsome gray English cloth, at $3 50; or in a fine sheep binding, with marble edge, $4 50; a half-bound morocco, Horace style, $4; or in best Turkey morocco, full gilt sides and edges, $5.

On the receipt from any person remitting by mail or express, of the amount in a registered letter, or by postal order, bank draft or check a copy will be immediately sent free of postage, registered as second-class matter.

The volume is published in the best style of typography, on elegan paper, with illustrations executed as highest specimens of art.

The author, the subject, the purpose, all alike render it worthy a place in every library, on every desk, or upon the book shelf of every house in the country.

Agents wanted in every town and county in the United States, and a preference will be given to honorably discharged veterans from the army.

The ladies, who feel a desire to express their sympathy with the "Hood Orphan Memorial Fund," the sale of this book amongst their circle of friends will afford an excellent way of contributing substantial aid to so deserving a cause.

For terms, rates to agents, etc., address with full particulars,

GEN. G. T. BEAUREGARD, Publisher, On behalf of "The Hood Memorial Fund." New Orleans, La.

BIG MEADOWS AND BODIE TOLL ROAD.

NOTICE IS HEREBY GIVEN THAT THE rates of tolls on the BIG MEADOWS AND BODIE WAGON ROAD are as follows:

Buggy team	$ 50
Loaded wagon and two animals	1 00
Each additional pair of animals	50
Horseman	25
Pack Animals, each	25
Hogs and sheep, each	3
Loose stock, each	5
Empty teams half-price.	

The Road Company is entitled to collect, by authority of the Supervisors, $1 00 on each buggy team, and, also, fifty cents on each trail wagon, but, wishing to favor the teamsters in all ways, it concluded to make the above reductions, and, at the same time, to keep its roads in the best of order for travel. If any toll-gate keeper collects more tolls than the amounts set forth above, the person so imposed upon will confer a favor by reporting the same to the undersigned.

No deadheads will be permitted to pass on the road.

All tolls will be required to be paid at the time of passing the toll gates, as no credit is given.

Any toll keeper giving credit will be discharged.

Bridgeport, May 24, 1880.

my24-tf J. C. MURPHY, Supt.

FORRESTER SUBMERGED PUMP

Is a Double-Acting, Non-Freezing Force Pump. It is durable and not liable to get out of order. Having no rods in the pipe it is well adapted for deep wells, as the pipe are less than in any other Pump. FORCE PUMPS for fire, washing carriages, for irrigating, for elevating water to distant points, for filling tanks, for conveying water to distant points, for filling tanks, for conveying water to distant points, for filling tanks, for conveying